BAS-2108

Hastings Parka Ladies

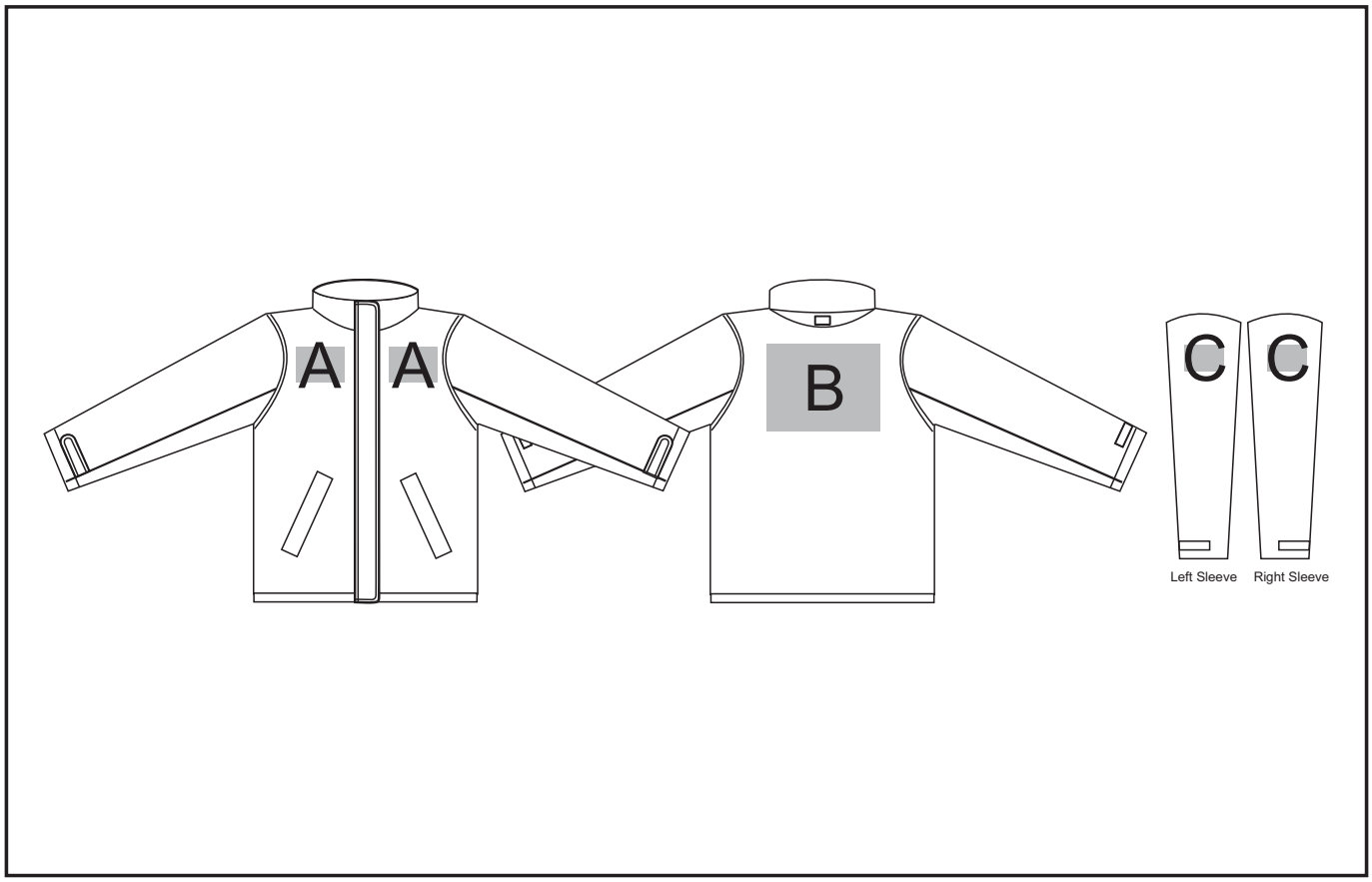

Need to know:

- Includes 1-Position Embroidery **OR** 1-Position Digital Transfer (setup fee applies)
- **EMB/DTC inclusive parameters:** Left/Right Chest or Back = 100mm x 100mm.
- **NB:** Inclusive Branding is **NOT** applicable to Items marked as Reduced to Clear.
- Cannot guarantee a 100% straight branding on any clothing item with check or stripe detail.
- No screen print on the front

Branding Options:

Position A

1. Embroidery (EMB) - 9 colours
   Size: 100mm diameter

2. Digital Transfer Clothing (DTC) - Full colour
   Size: 100mm wide x 100mm high

Position B

1. Embroidery (EMB) - 9 colours
   Size: 200mm wide x 200mm high

2. Screen Print (SA) - 1 colour
   Size: 260mm wide x 200mm high

3. Digital Transfer Clothing (DTC) - Full colour
   Size: 210mm wide x 148mm high

Position C

1. Embroidery (EMB) - 9 colours
   Size: 50mm diameter

2. Screen Print (SA) - 1 colour
   Size: 60mm wide x 60mm high

3. Digital Transfer Clothing (DTC) - Full colour
   Size: 50mm wide x 50mm high